

- LEGEND:**
- ROAD SURFACE
 - FOOTWAY / SHARED FOOTWAY / ISLAND
 - GRASSED VERGE
 - EARTHWORKS (FILL)
 - EARTHWORKS (CUT)
 - FIELD / POND ACCESS
 - LANDSCAPED AREA
 - CPO LINE (PERMANENT)
 - CPO LINE (TEMPORARY)
 - PRE-EARTHWORKS DRAINAGE (PED) DITCH
 - PRE-EARTHWORKS DRAINAGE (PED) PIPE
 - PROPOSED DRAINAGE OUTFALL
 - PROPOSED LINED DRAINAGE DITCH
 - WATERCOURSE DIVERSION
 - PROPOSED PIPE CULVERT
 - EXISTING PIPE CULVERT
 - EXISTING DOMESTIC ENTRANCE
 - EXISTING FIELD ACCESS
 - EXISTING FENCE - TO BE MAINTAINED
 - EXISTING FENCE - TO BE REMOVED
 - PROPOSED FENCE
 - EXISTING WALL - TO BE MAINTAINED
 - EXISTING WALL - TO BE REMOVED
 - PROPOSED WALL

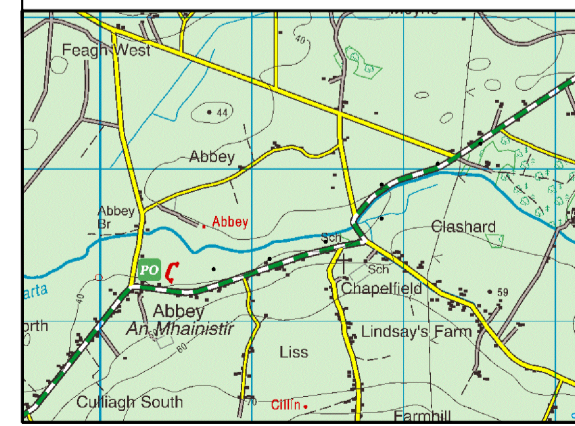
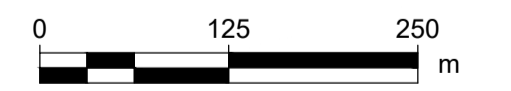
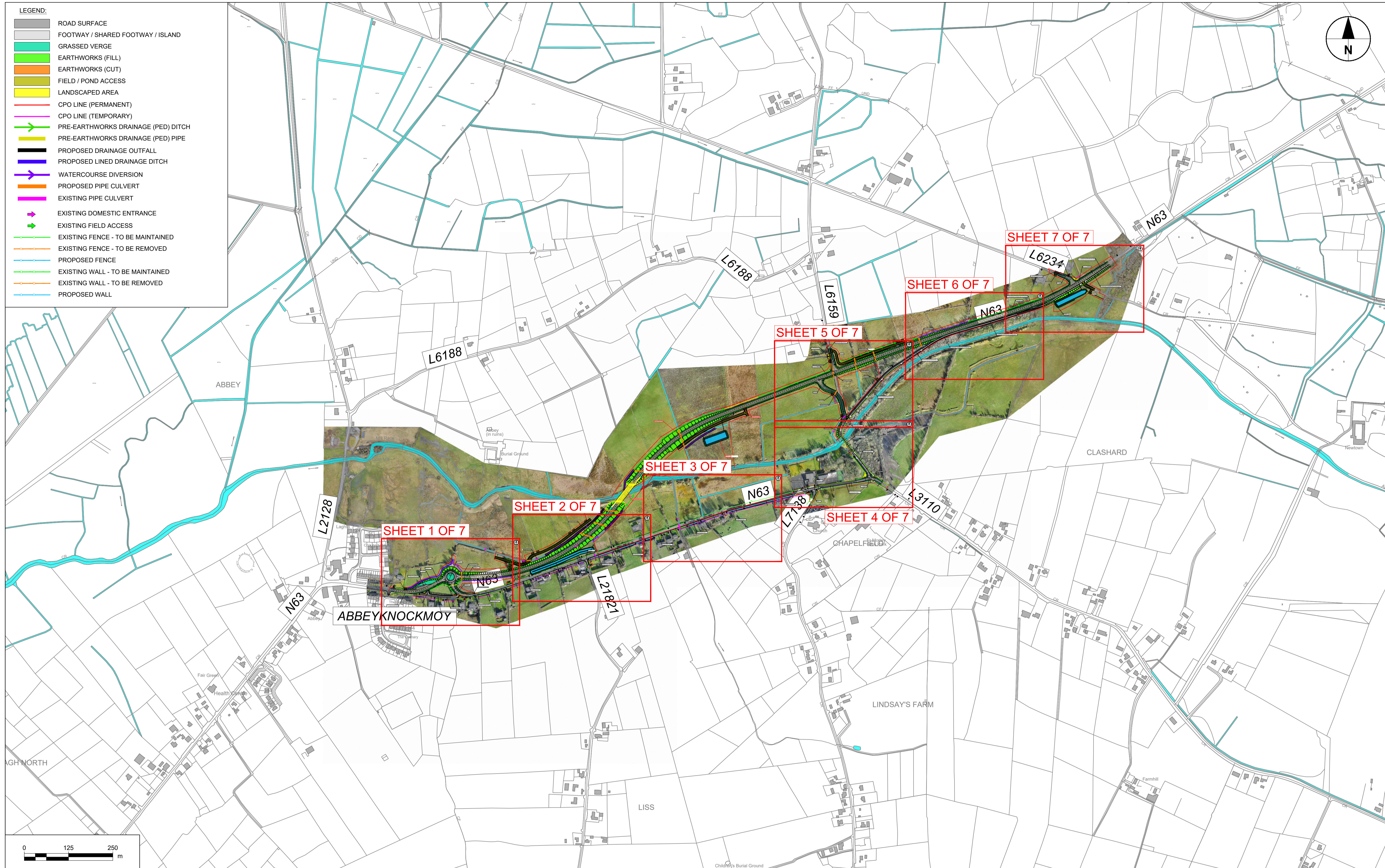
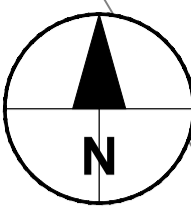

No.	Revision	Date	By	Chk'd	App'd

Roughan & O'Donovan-AECOM Alliance

RROD
ROUGHAN & O'DONOVAN

AECOM

AECOM
Adelphi Plaza
Georges Street Upper
Dun Laoghaire
Co. Dublin
Ireland
T +353 (0)1 238 3100
www.aecom.com

Roughan & O'Donovan
Arena House
Arena Road
Sandyford
Dublin 18
Ireland
T +353 (0)1 294 0800
www.rod.ie

Drawn	Designed	Checked	Approved	Suitability Code - Description
AC	LB	LB	EG	S3 - Review & Comment

Project Title		N63 LISS TO ABBEY REALIGNMENT SCHEME				
Drawing Title		JUNCTIONS, SIDE ROAD, PEDESTRIAN & CYCLE FACILITIES SHEET LAYOUT				
Project	Originator	Phase	Series	Type	Dept	Number
N63	ACM	PH03	0100	DR	HW	0130
Scale: 1:5000 @A1 / 1:10000 @A3		Date: 21.12.2021	Job No: 60597858	Rev: P02		

- LEGEND:**
- ROAD SURFACE
 - FOOTWAY / SHARED FOOTWAY / ISLAND
 - GRASSED VERGE
 - EARTHWORKS (FILL)
 - EARTHWORKS (CUT)
 - FIELD / POND ACCESS
 - LANDSCAPED AREA
 - CPO LINE (PERMANENT)
 - CPO LINE (TEMPORARY)
 - PRE-EARTHWORKS DRAINAGE (PED) DITCH
 - PRE-EARTHWORKS DRAINAGE (PED) PIPE
 - PROPOSED DRAINAGE OUTFALL
 - PROPOSED LINED DRAINAGE DITCH
 - WATERCOURSE DIVERSION
 - PROPOSED PIPE CULVERT
 - EXISTING PIPE CULVERT
 - EXISTING DOMESTIC ENTRANCE
 - EXISTING FIELD ACCESS
 - EXISTING FENCE - TO BE MAINTAINED
 - EXISTING FENCE - TO BE REMOVED
 - PROPOSED FENCE
 - EXISTING WALL - TO BE MAINTAINED
 - EXISTING WALL - TO BE REMOVED
 - PROPOSED WALL

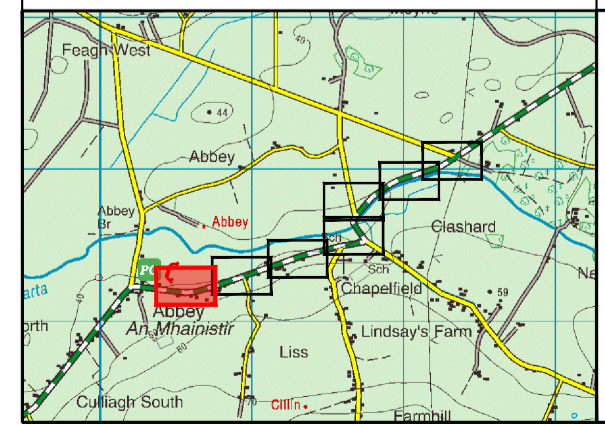
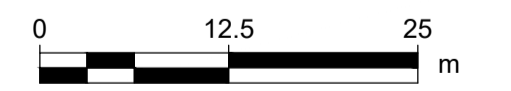
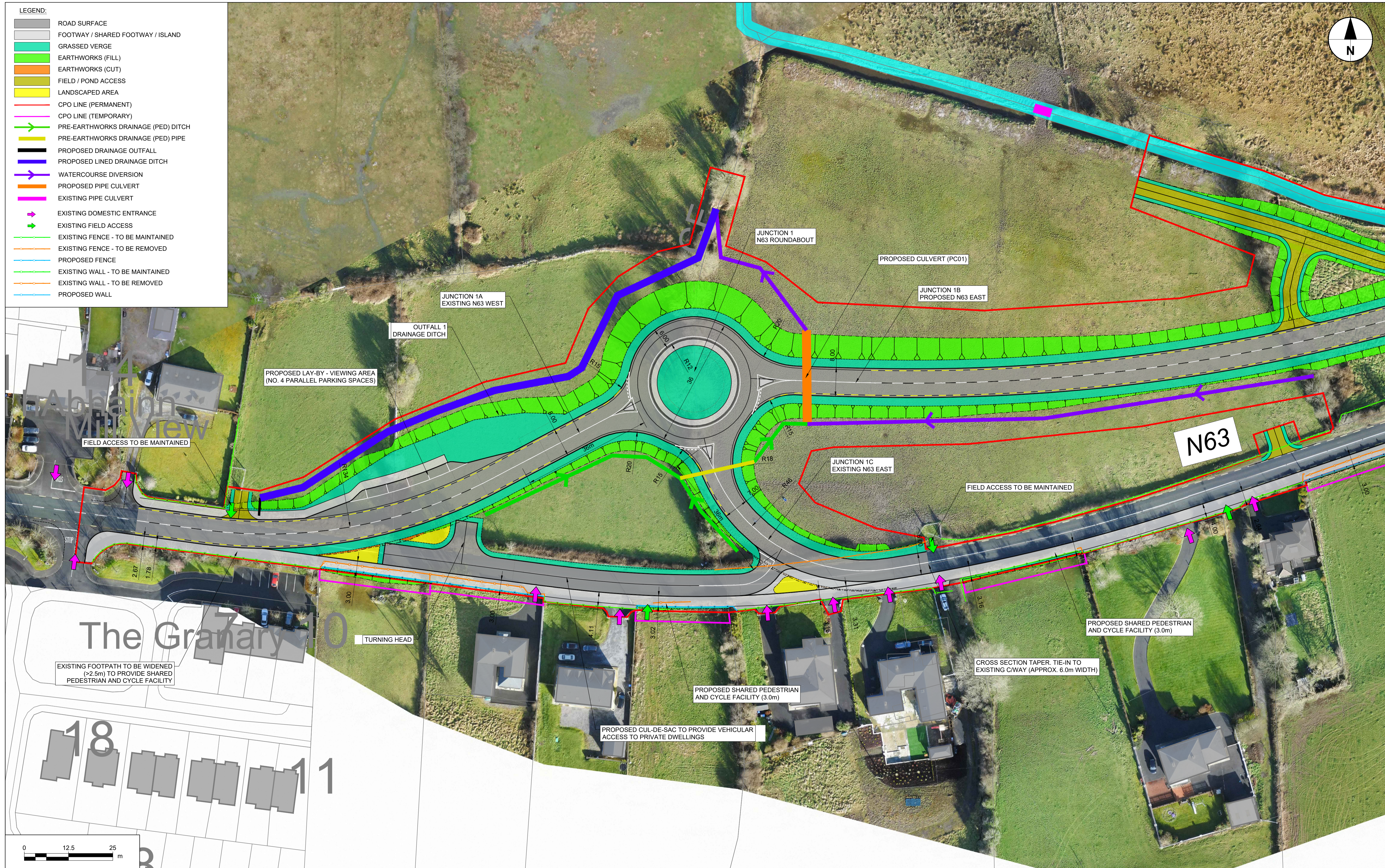
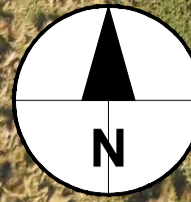

No.	Revision	Date	By	Chk'd	App'd

Roughan & O'Donovan-AECOM Alliance

ROD
ROUGHAN & O'DONOVAN

AECOM

AECOM
Adelphi Plaza
Georges Street Upper
Dun Laoghaire
Co. Dublin
Ireland
T +353 (0)1 238 3100
www.aecom.com

Roughan & O'Donovan
Arena House
Arena Road
Sandyford
Dublin 18
Ireland
T +353 (0)1 294 0800
www.rod.ie

Drawn: AC, Designed: LB, Checked: LB, Approved: EG, S3 - Review & Comment

Project Title		N63 LISS TO ABBEY REALIGNMENT SCHEME					
Drawing Title		JUNCTIONS, SIDE ROAD, PEDESTRIAN & CYCLE FACILITIES SHEET 1 OF 7					
Project	Originator	Phase	Series	Type	Dept	Number	
N63	ACM	PH03	0100	DR	HW	0131	
Scale: 1:500 @A1 / 1:1000 @A3	Date: 21.12.2021	Job No: 60597858	Rev: P02				

DO NOT SCALE USE FIGURED DIMENSIONS ONLY

- LEGEND:**
- ROAD SURFACE
 - FOOTWAY / SHARED FOOTWAY / ISLAND
 - GRASSED VERGE
 - EARTHWORKS (FILL)
 - EARTHWORKS (CUT)
 - FIELD / POND ACCESS
 - LANDSCAPED AREA
 - CPO LINE (PERMANENT)
 - CPO LINE (TEMPORARY)
 - PRE-EARTHWORKS DRAINAGE (PED) DITCH
 - PRE-EARTHWORKS DRAINAGE (PED) PIPE
 - PROPOSED DRAINAGE OUTFALL
 - PROPOSED LINED DRAINAGE DITCH
 - WATERCOURSE DIVERSION
 - PROPOSED PIPE CULVERT
 - EXISTING PIPE CULVERT
 - EXISTING DOMESTIC ENTRANCE
 - EXISTING FIELD ACCESS
 - EXISTING FENCE - TO BE MAINTAINED
 - EXISTING FENCE - TO BE REMOVED
 - PROPOSED FENCE
 - EXISTING WALL - TO BE MAINTAINED
 - EXISTING WALL - TO BE REMOVED
 - PROPOSED WALL

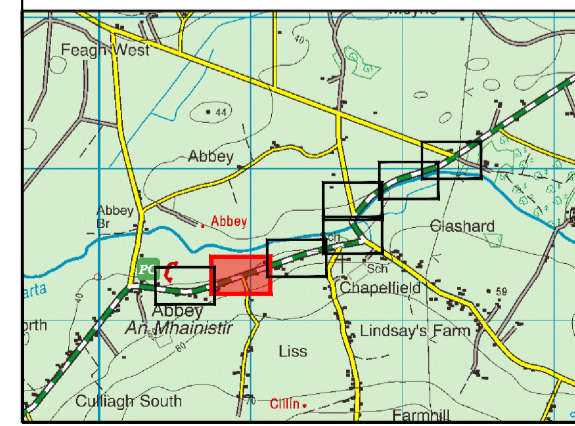
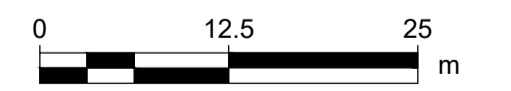
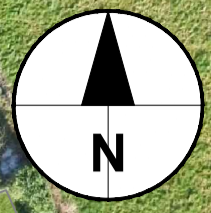

No.	Revision	Date	By	Chk'd	App'd

Roughan & O'Donovan-AECOM Alliance

ROD AECOM

AECOM
Roughan & O'Donovan
Adelphi Plaza
Georges Street Upper
Dun Laoghaire
Co. Dublin
Ireland
T +353 (0)1 238 3100
www.aecom.com

Roughan & O'Donovan
Arena House
Arena Road
Sandyford
Dublin 18
Ireland
T +353 (0)1 294 0800
www.rod.ie

Drawn: AC, Designed: LB, Checked: LB, Approved: EG, S3 - Review & Comment

Project Title		N63 LISS TO ABBEY REALIGNMENT SCHEME				
Drawing Title		JUNCTIONS, SIDE ROAD, PEDESTRIAN & CYCLE FACILITIES SHEET 2 OF 7				
Project	Originator	Phase	Series	Type	Dept	Number
N63	ACM	PH03	0100	DR	HW	0132
Scale: 1:500 @A1 / 1:1000 @A3		Date: 21.12.2021	Job No: 60597858	Rev: P02		

- LEGEND:**
- ROAD SURFACE
 - FOOTWAY / SHARED FOOTWAY / ISLAND
 - GRASSED VERGE
 - EARTHWORKS (FILL)
 - EARTHWORKS (CUT)
 - FIELD / POND ACCESS
 - LANDSCAPED AREA
 - CPO LINE (PERMANENT)
 - CPO LINE (TEMPORARY)
 - PRE-EARTHWORKS DRAINAGE (PED) DITCH
 - PRE-EARTHWORKS DRAINAGE (PED) PIPE
 - PROPOSED DRAINAGE OUTFALL
 - PROPOSED LINED DRAINAGE DITCH
 - WATERCOURSE DIVERSION
 - PROPOSED PIPE CULVERT
 - EXISTING PIPE CULVERT
 - EXISTING DOMESTIC ENTRANCE
 - EXISTING FIELD ACCESS
 - EXISTING FENCE - TO BE MAINTAINED
 - EXISTING FENCE - TO BE REMOVED
 - PROPOSED FENCE
 - EXISTING WALL - TO BE MAINTAINED
 - EXISTING WALL - TO BE REMOVED
 - PROPOSED WALL

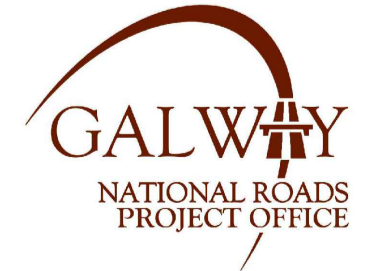
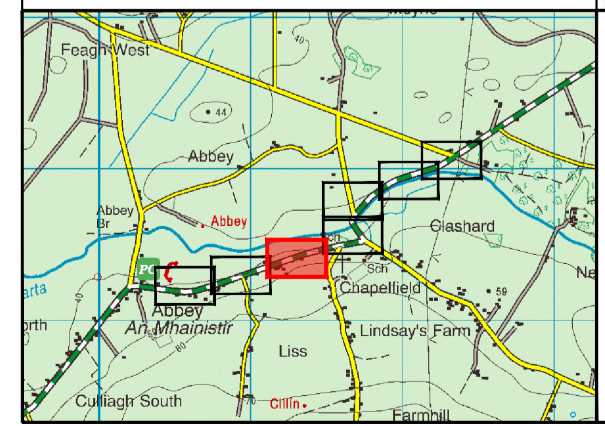
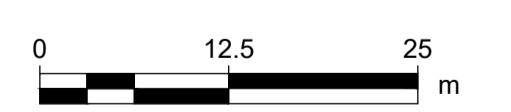
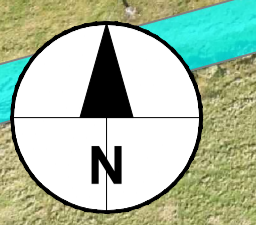

No.	Revision	Date	By	Chk'd	App'd

Roughan & O'Donovan-AECOM Alliance

ROD
ROUGHAN & O'DONOVAN
AECOM

AECOM
Roughan & O'Donovan
Adelphi Plaza
Georges Street Upper
Dun Laoghaire
Co. Dublin
Ireland
T +353 (0)1 238 3100
www.aecom.com

Roughan & O'Donovan
Arena House
Arena Road
Sandyford
Dublin 18
Ireland
T +353 (0)1 294 0800
www.rod.ie

Drawn	Designed	Checked	Approved	Suitability Code - Description
AC	LB	LB	EG	S3 - Review & Comment

Project Title		N63 LISS TO ABBEY REALIGNMENT SCHEME			
Drawing Title		JUNCTIONS, SIDE ROAD, PEDESTRIAN & CYCLE FACILITIES SHEET 3 OF 7			
Project	Originator	Phase	Series	Type	Number
N63	ACM	PH03	0100	DR - DR	0133
Scale: 1:500 @A1 / 1:1000 @A3		Date: 21.12.2021	Job No: 60597858	Rev: P02	

- LEGEND:**
- ROAD SURFACE
 - FOOTWAY / SHARED FOOTWAY / ISLAND
 - GRASSED VERGE
 - EARTHWORKS (FILL)
 - EARTHWORKS (CUT)
 - FIELD / POND ACCESS
 - LANDSCAPED AREA
 - CPO LINE (PERMANENT)
 - CPO LINE (TEMPORARY)
 - PRE-EARTHWORKS DRAINAGE (PED) DITCH
 - PRE-EARTHWORKS DRAINAGE (PED) PIPE
 - PROPOSED DRAINAGE OUTFALL
 - PROPOSED LINED DRAINAGE DITCH
 - WATERCOURSE DIVERSION
 - PROPOSED PIPE CULVERT
 - EXISTING PIPE CULVERT
 - EXISTING DOMESTIC ENTRANCE
 - EXISTING FIELD ACCESS
 - EXISTING FENCE - TO BE MAINTAINED
 - EXISTING FENCE - TO BE REMOVED
 - PROPOSED FENCE
 - EXISTING WALL - TO BE MAINTAINED
 - EXISTING WALL - TO BE REMOVED
 - PROPOSED WALL

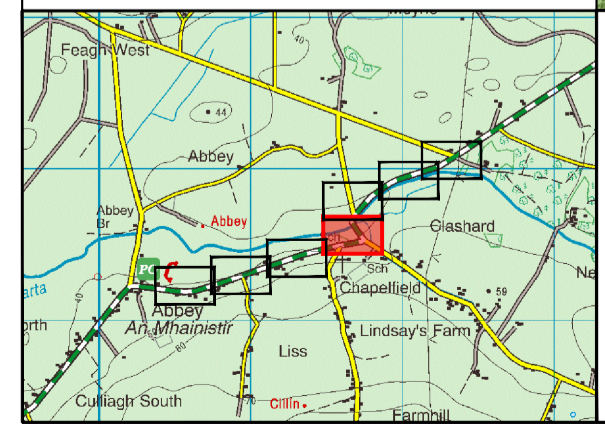
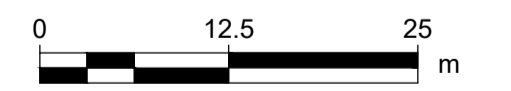
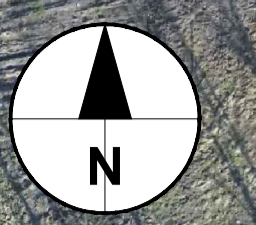

No.	Revision	Date	By	Chk'd	App'd

Roughan & O'Donovan-AECOM Alliance

ROD
ROUGHAN & O'DONOVAN

AECOM

AECOM Roughan & O'Donovan
Adelphi Plaza
Georges Street Upper
Dun Laoghaire
Co. Dublin
Ireland
T +353 (0)1 238 3100
www.aecom.com

Roughan & O'Donovan
Arena House
Arena Road
Sandyford
Dublin 18
Ireland
T +353 (0)1 294 0800
www.rod.ie

Drawn: LB, Designed: LB, Checked: PC, Approved: EG, S3 - Review & Comment

Project Title		N63 LISS TO ABBEY REALIGNMENT SCHEME				
Drawing Title		JUNCTIONS, SIDE ROAD, PEDESTRIAN & CYCLE FACILITIES SHEET 4 OF 7				
Project	Originator	Phase	Series	Type	Dept	Number
N63	ACM	PH03	0100	DR	HW	0134
Scale: 1:500 @A1 / 1:1000 @A3	Date: 21.12.2021	Job No: 60597858	Rev: P02			

- LEGEND:**
- ROAD SURFACE
 - FOOTWAY / SHARED FOOTWAY / ISLAND
 - GRASSED VERGE
 - EARTHWORKS (FILL)
 - EARTHWORKS (CUT)
 - FIELD / POND ACCESS
 - LANDSCAPED AREA
 - CPO LINE (PERMANENT)
 - CPO LINE (TEMPORARY)
 - PRE-EARTHWORKS DRAINAGE (PED) DITCH
 - PRE-EARTHWORKS DRAINAGE (PED) PIPE
 - PROPOSED DRAINAGE OUTFALL
 - PROPOSED LINED DRAINAGE DITCH
 - WATERCOURSE DIVERSION
 - PROPOSED PIPE CULVERT
 - EXISTING PIPE CULVERT
 - EXISTING DOMESTIC ENTRANCE
 - EXISTING FIELD ACCESS
 - EXISTING FENCE - TO BE MAINTAINED
 - EXISTING FENCE - TO BE REMOVED
 - PROPOSED FENCE
 - EXISTING WALL - TO BE MAINTAINED
 - EXISTING WALL - TO BE REMOVED
 - PROPOSED WALL

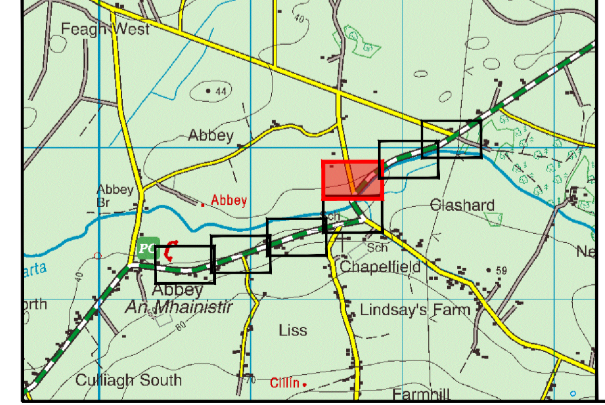
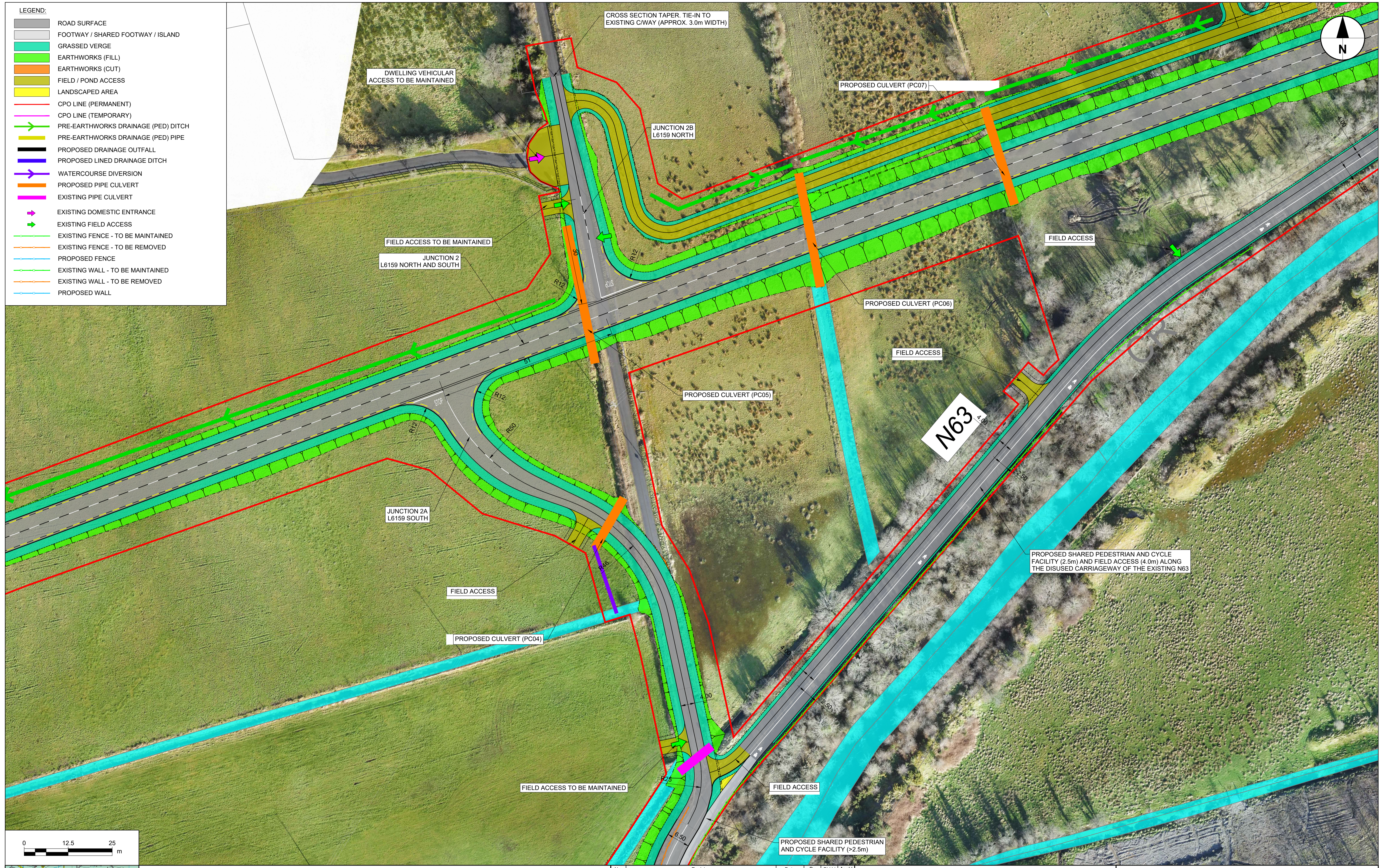

No.	Revision	Date	By	Chk'd	App'd

Roughan & O'Donovan-AECOM Alliance

ROD
ROUGHAN & O'DONOVAN

AECOM

AECOM
Adelphi Plaza
Georges Street Upper
Dun Laoghaire
Co. Dublin
Ireland
T +353 (0)1 238 3100
www.aecom.com

Roughan & O'Donovan
Arena House
Arena Road
Sandyford
Dublin 18
Ireland
T +353 (0)1 234 0900
www.rod.ie

Drawn: AC, Designed: LB, Checked: PC, Approved: EG

Suitability Code - Description: S3 - Review & Comment

Project Title		N63 LISS TO ABBEY REALIGNMENT SCHEME					
Drawing Title		JUNCTIONS, SIDE ROAD, PEDESTRIAN & CYCLE FACILITIES SHEET 5 OF 7					
Project	Originator	Phase	Series	Type	Dept	Number	
N63	ACM	PH03	0100	DR	HW	0135	
Scale: 1:500 @A1 / 1:1000 @A3	Date: 21.12.2021	Job No: 60597858	Rev: P02				

- LEGEND:**
- ROAD SURFACE
 - FOOTWAY / SHARED FOOTWAY / ISLAND
 - GRASSED VERGE
 - EARTHWORKS (FILL)
 - EARTHWORKS (CUT)
 - FIELD / POND ACCESS
 - LANDSCAPED AREA
 - CPO LINE (PERMANENT)
 - CPO LINE (TEMPORARY)
 - PRE-EARTHWORKS DRAINAGE (PED) DITCH
 - PRE-EARTHWORKS DRAINAGE (PED) PIPE
 - PROPOSED DRAINAGE OUTFALL
 - PROPOSED LINED DRAINAGE DITCH
 - WATERCOURSE DIVERSION
 - PROPOSED PIPE CULVERT
 - EXISTING PIPE CULVERT
 - EXISTING DOMESTIC ENTRANCE
 - EXISTING FIELD ACCESS
 - EXISTING FENCE - TO BE MAINTAINED
 - EXISTING FENCE - TO BE REMOVED
 - PROPOSED FENCE
 - EXISTING WALL - TO BE MAINTAINED
 - EXISTING WALL - TO BE REMOVED
 - PROPOSED WALL

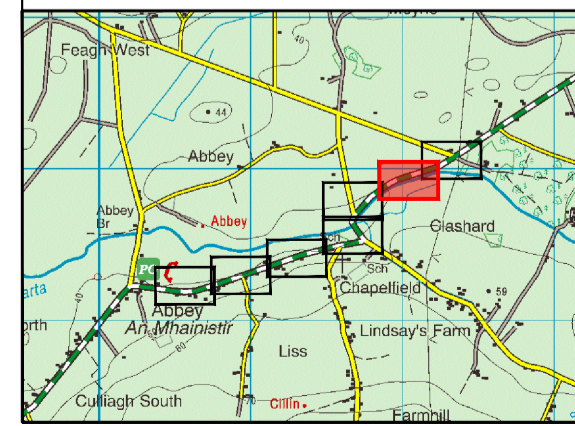
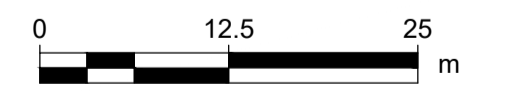
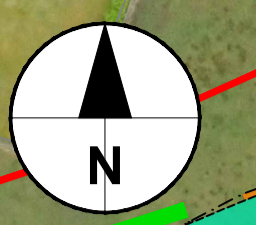

No.	Revision	Date	By	Chk'd	App'd

Roughan & O'Donovan-AECOM Alliance

ROD
ROUGHAN & O'DONOVAN

AECOM

AECOM
Adelphi Plaza
Georges Street Upper
Dun Laoghaire
Co. Dublin
Ireland
T +353 (0)1 238 3100
www.aecom.com

Roughan & O'Donovan
Arena House
Arena Road
Sandyford
Dublin 18
Ireland
T +353 (0)1 294 0800
www.rod.ie

Drawn	Designed	Checked	Approved	Suitability Code - Description
AC	LB	PC	EG	S3 - Review & Comment

Project Title		N63 LISS TO ABBEY REALIGNMENT SCHEME			
Drawing Title		JUNCTIONS, SIDE ROAD, PEDESTRIAN & CYCLE FACILITIES SHEET 6 OF 7			
Project	Originator	Phase	Series	Type	Dept Number
N63	ACM	PH03	0100	DR - HW	0136
Scale: 1:500 @A1 / 1:1000 @A3		Date: 21.12.2021	Job No: 60597858	Rev: P02	

- LEGEND:**
- ROAD SURFACE
 - FOOTWAY / SHARED FOOTWAY / ISLAND
 - GRASSED VERGE
 - EARTHWORKS (FILL)
 - EARTHWORKS (CUT)
 - FIELD / POND ACCESS
 - LANDSCAPED AREA
 - CPO LINE (PERMANENT)
 - CPO LINE (TEMPORARY)
 - PRE-EARTHWORKS DRAINAGE (PED) DITCH
 - PRE-EARTHWORKS DRAINAGE (PED) PIPE
 - PROPOSED DRAINAGE OUTFALL
 - PROPOSED LINED DRAINAGE DITCH
 - WATERCOURSE DIVERSION
 - PROPOSED PIPE CULVERT
 - EXISTING PIPE CULVERT
 - EXISTING DOMESTIC ENTRANCE
 - EXISTING FIELD ACCESS
 - EXISTING FENCE - TO BE MAINTAINED
 - EXISTING FENCE - TO BE REMOVED
 - PROPOSED FENCE
 - EXISTING WALL - TO BE MAINTAINED
 - EXISTING WALL - TO BE REMOVED
 - PROPOSED WALL

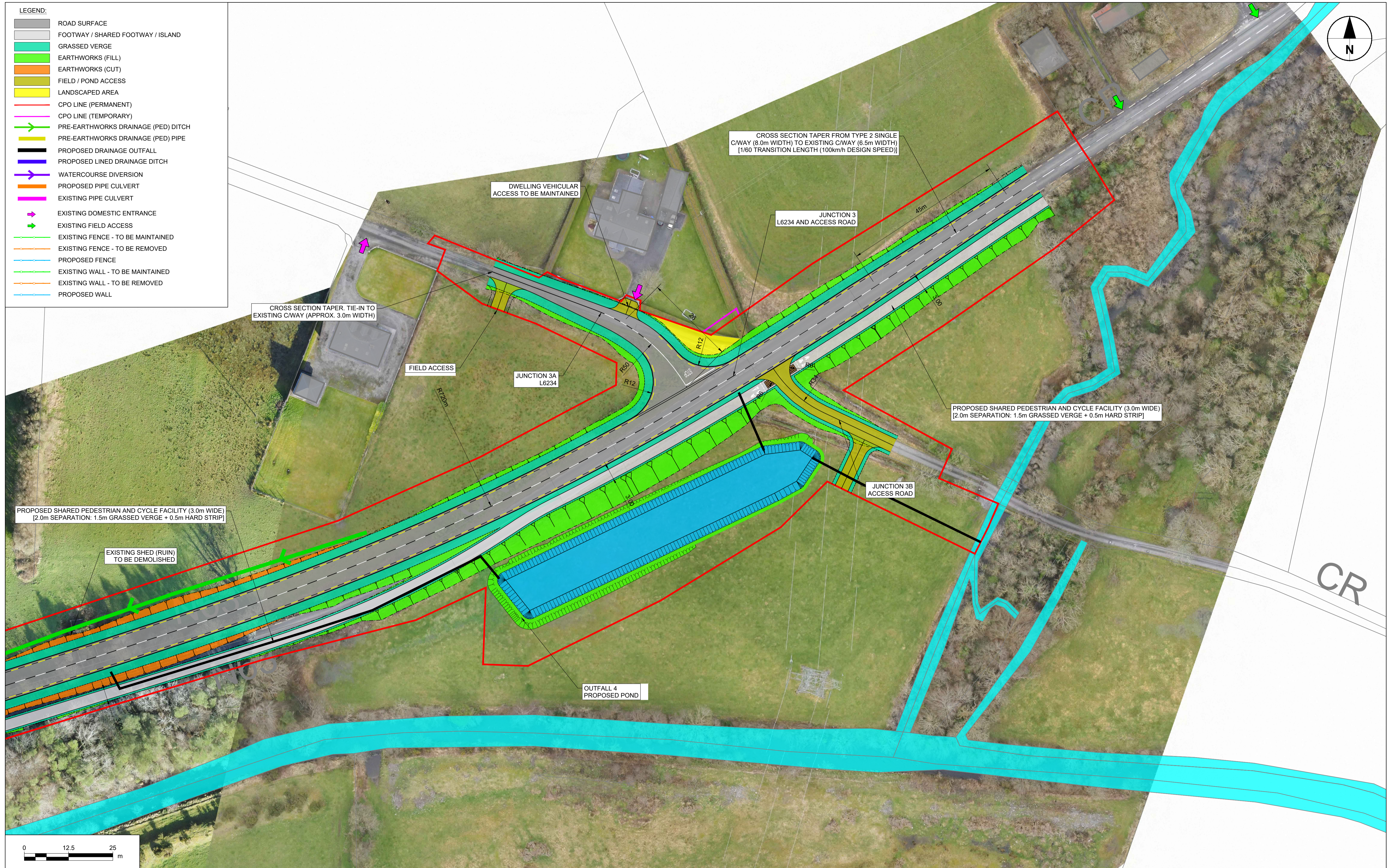

PROPOSED SHARED PEDESTRIAN AND CYCLE FACILITY (3.0m WIDE)
[2.0m SEPARATION: 1.5m GRASSED VERGE + 0.5m HARD STRIP]

EXISTING SHED (RUIN)
TO BE DEMOLISHED

FIELD ACCESS

JUNCTION 3A
L6234

CROSS SECTION TAPER FROM TYPE 2 SINGLE
C/WAY (8.0m WIDTH) TO EXISTING C/WAY (6.5m WIDTH)
[1/60 TRANSITION LENGTH (100km/h DESIGN SPEED)]

JUNCTION 3
L6234 AND ACCESS ROAD

PROPOSED SHARED PEDESTRIAN AND CYCLE FACILITY (3.0m WIDE)
[2.0m SEPARATION: 1.5m GRASSED VERGE + 0.5m HARD STRIP]

JUNCTION 3B
ACCESS ROAD

OUTFALL 4
PROPOSED POND

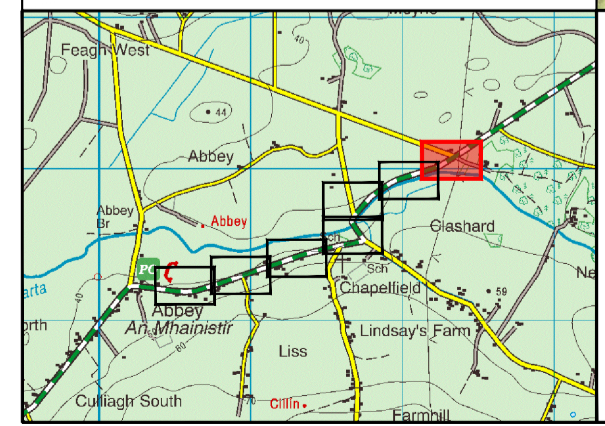
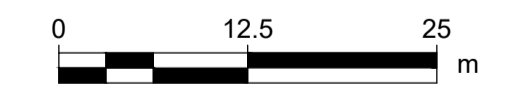

No.	Revision	Date	By	Chk'd	App'd

Roughan & O'Donovan-AECOM Alliance

PROD
ROUGHAN & O'DONOVAN

AECOM

AECOM Roughan & O'Donovan
Adelphi Plaza
Georges Street Upper
Dun Laoghaire
Co. Dublin
Ireland
T +353 (0)1 238 3100
www.aecom.com

Roughan & O'Donovan
Arena House
Arena Road
Sandyford
Dublin 18
Ireland
T +353 (0)1 294 0800
www.rod.ie

Drawn	Designed	Checked	Approved	Suitability Code - Description
AC	LB	PC	EG	S3 - Review & Comment

Project Title		N63 LISS TO ABBEY REALIGNMENT SCHEME				
Drawing Title		JUNCTIONS, SIDE ROAD, PEDESTRIAN & CYCLE FACILITIES SHEET 7 OF 7				
Project	Originator	Phase	Series	Type	Dept	Number
N63	ACM	PH03	0100	DR	HW	0137
Scale: 1:500 @A1 / 1:1000 @A3		Date: 21.12.2021	Job No: 60597858	Rev: P02		